

NO.	DESCRIPTION	AMOUNT
1
2
3
4
5
6
7
8
9
10
11
12
13
14
15
16
17
18
19
20
21
22
23
24
25
26
27
28
29
30
31
32
33
34
35
36
37
38
39
40
41
42
43
44
45
46
47
48
49
50

AREA STATEMENT

PLOT AREA	1254.31	2600
GROUND FLOOR	12.45	1275
TERRACE FLOOR	2.00	26
TOTAL AREA	1266.76	171

PROPOSED ROAD: 20' WIDE ROAD

ROAD BOUNDARY: 20' WIDE ROAD

SEWER LINE: 12" DIA.

PLAN SHOWING THE PROPOSED RESIDENCE FOR MR. S. SUBBIAH AT PLOT No. 25, S. No. 245, V. No. 12B, OGGIYAM, THIRAPPAL-KAM, SAIDAPET TALUK, CHENGALPATTU DISTRICT.

S. Subbiah

SCALE: 1/8" = 1'-0" DATE: / /

DRG: 1

CHK: NORTH

Sign. of the owner: S. Subbiah

LICENCED SURVEYOR

N. JOACHIM SELVARAJ, B.E.
CONSULTING ENGINEER,
LICENCED SURVEYOR, CLASS I No. 05,
& WATER DIVINER,
APSARA MANSION,
(OPPOSITE LIBERTY THEATRE),
KODAMBAKKAM, MADRAS-520 024,
PHONE: 42143 (P.P.)

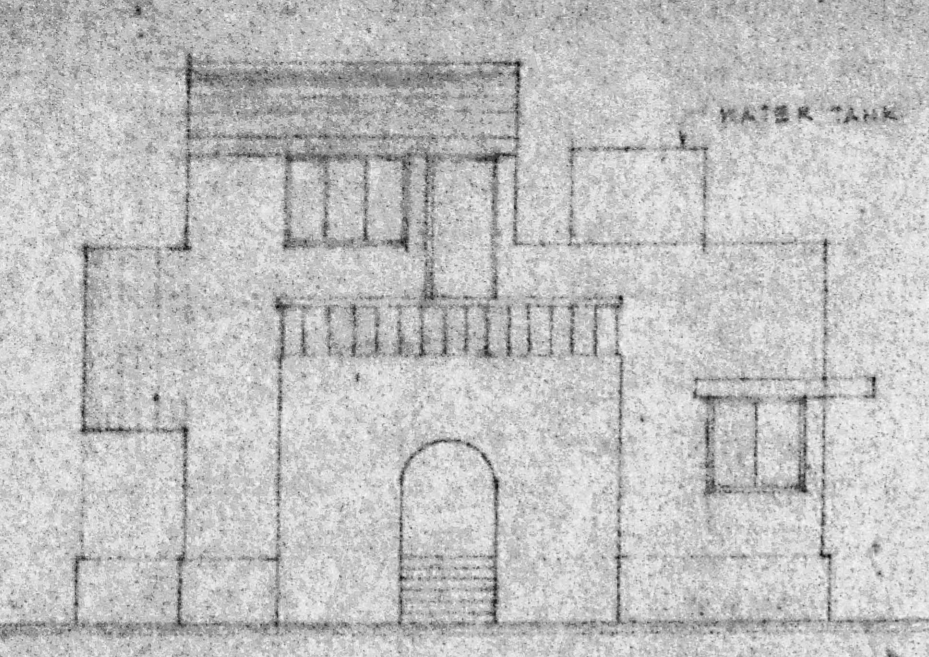

FRONT ELEVATION

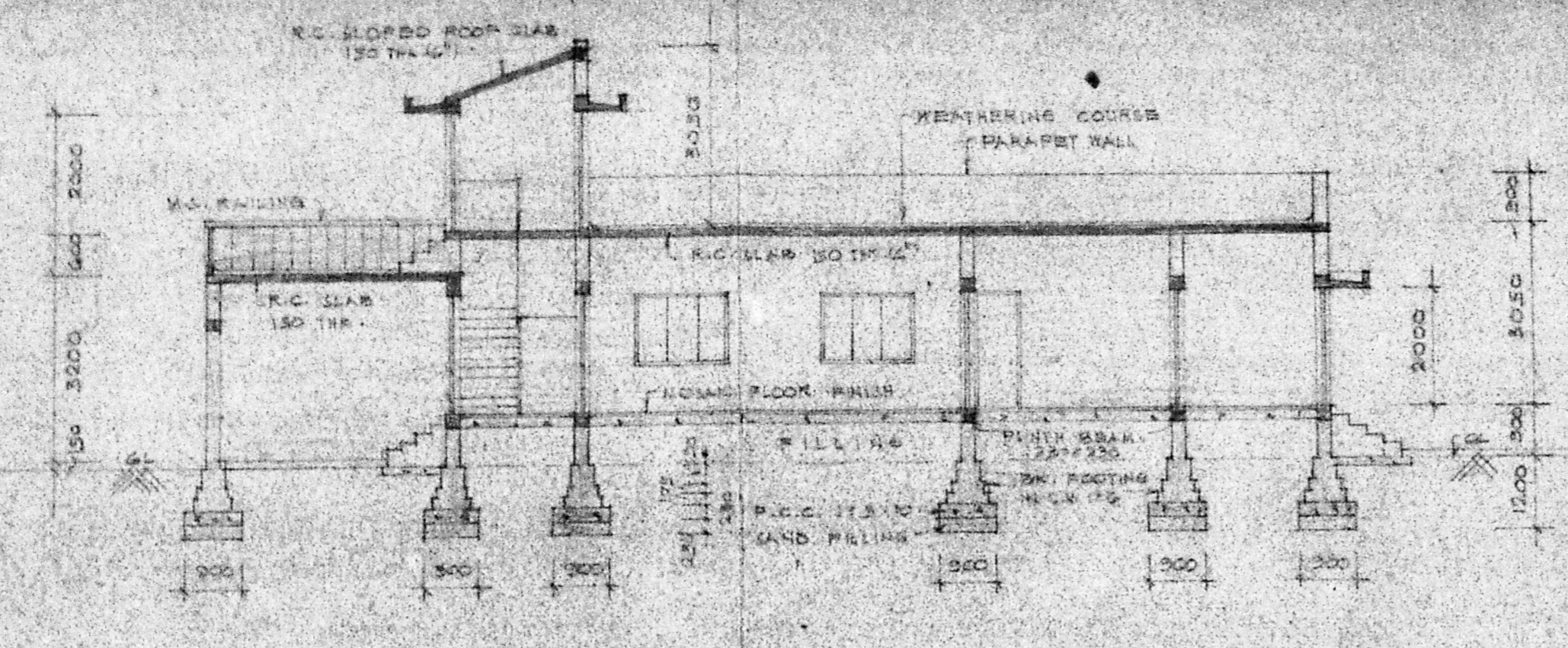

SECTION THRU A-A

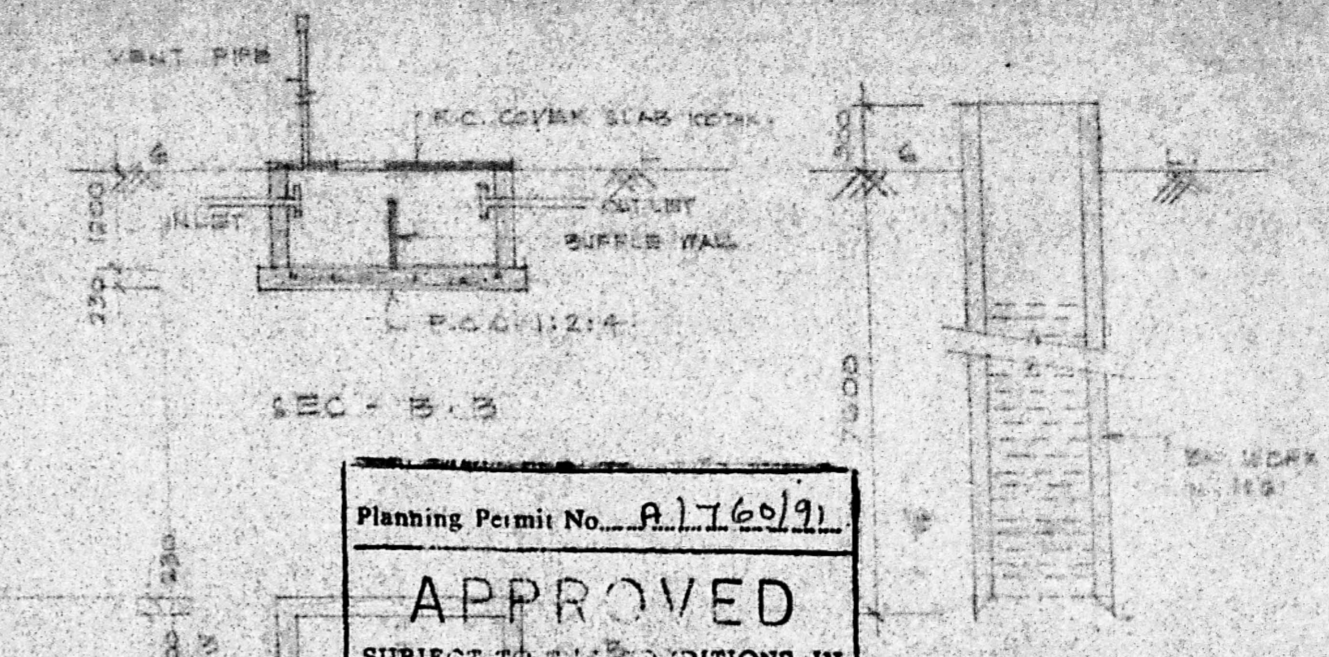

Planning Permit No. A.1760/91

APPROVED

SUBJECT TO THE CONDITIONS IN THIS OFFICE ORDER.

No. A.1760/91

19/7/91

FOR MEMORANDUM FOR THE MUNICIPAL ENGINEER, MADRAS CITY CORPORATION, MADRAS-5

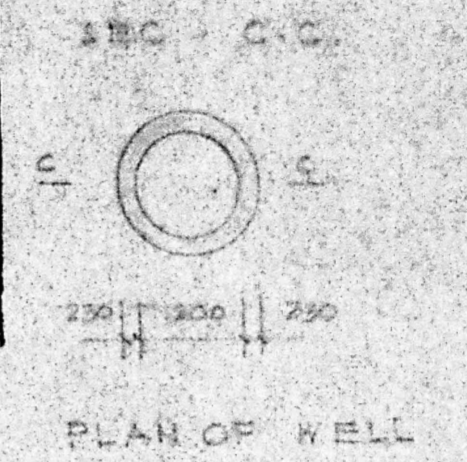

PLAN OF WELL

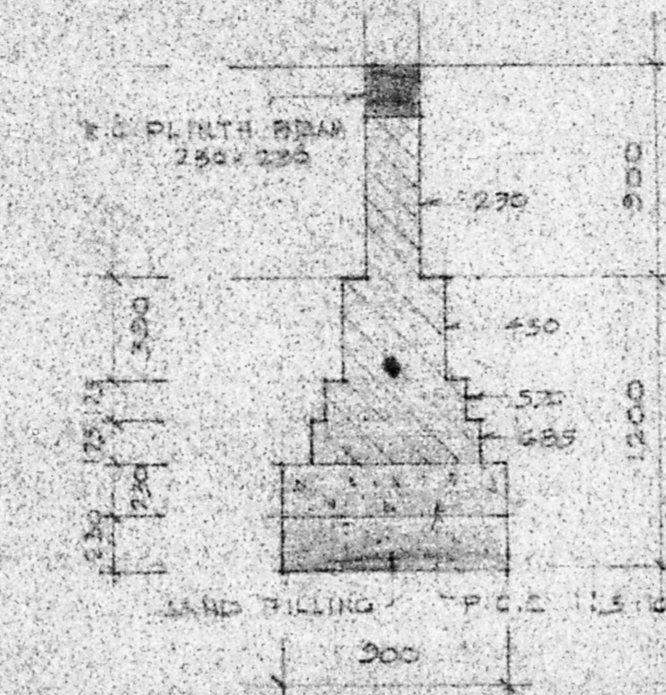

DETAIL OF FOUNDATION
SCALE: 1/2"

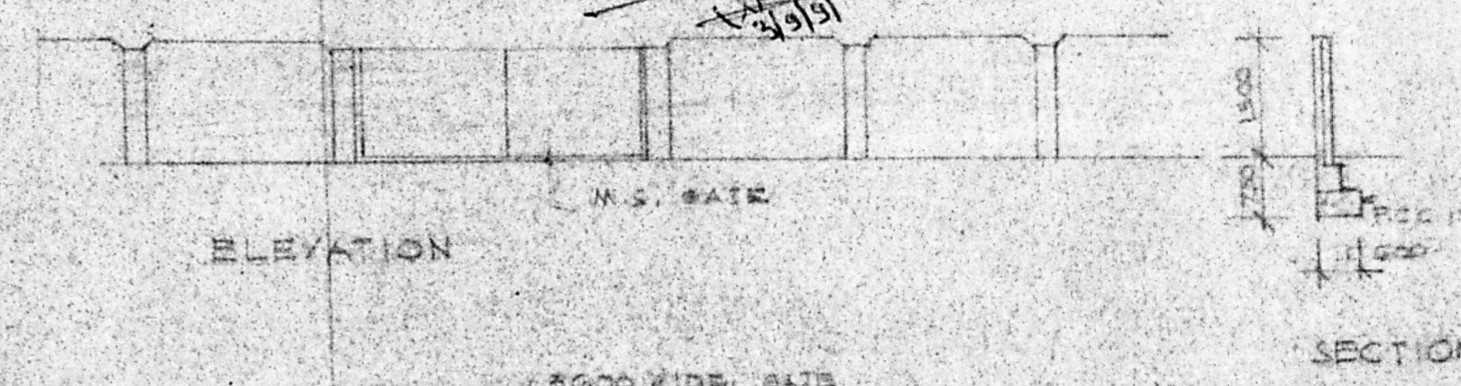

ELEVATION

SECTION

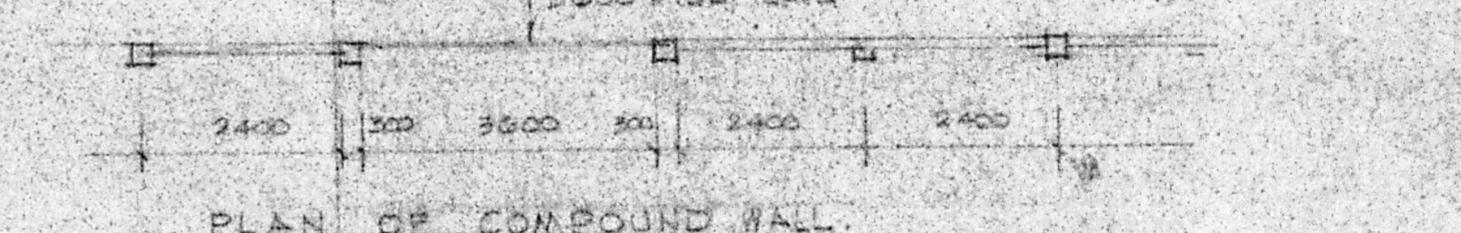

PLAN OF COMPOUND WALL

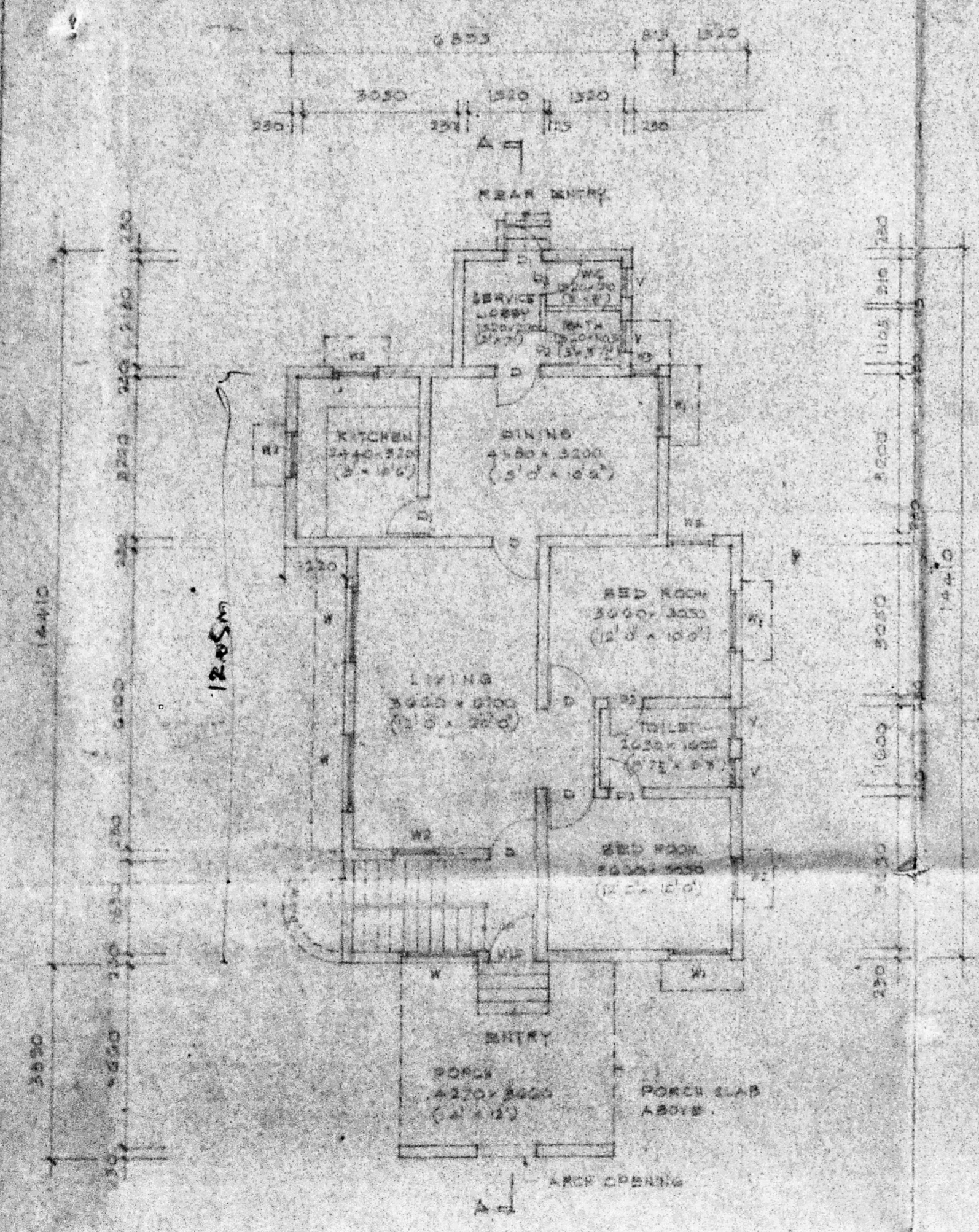

GROUND FLOOR PLAN

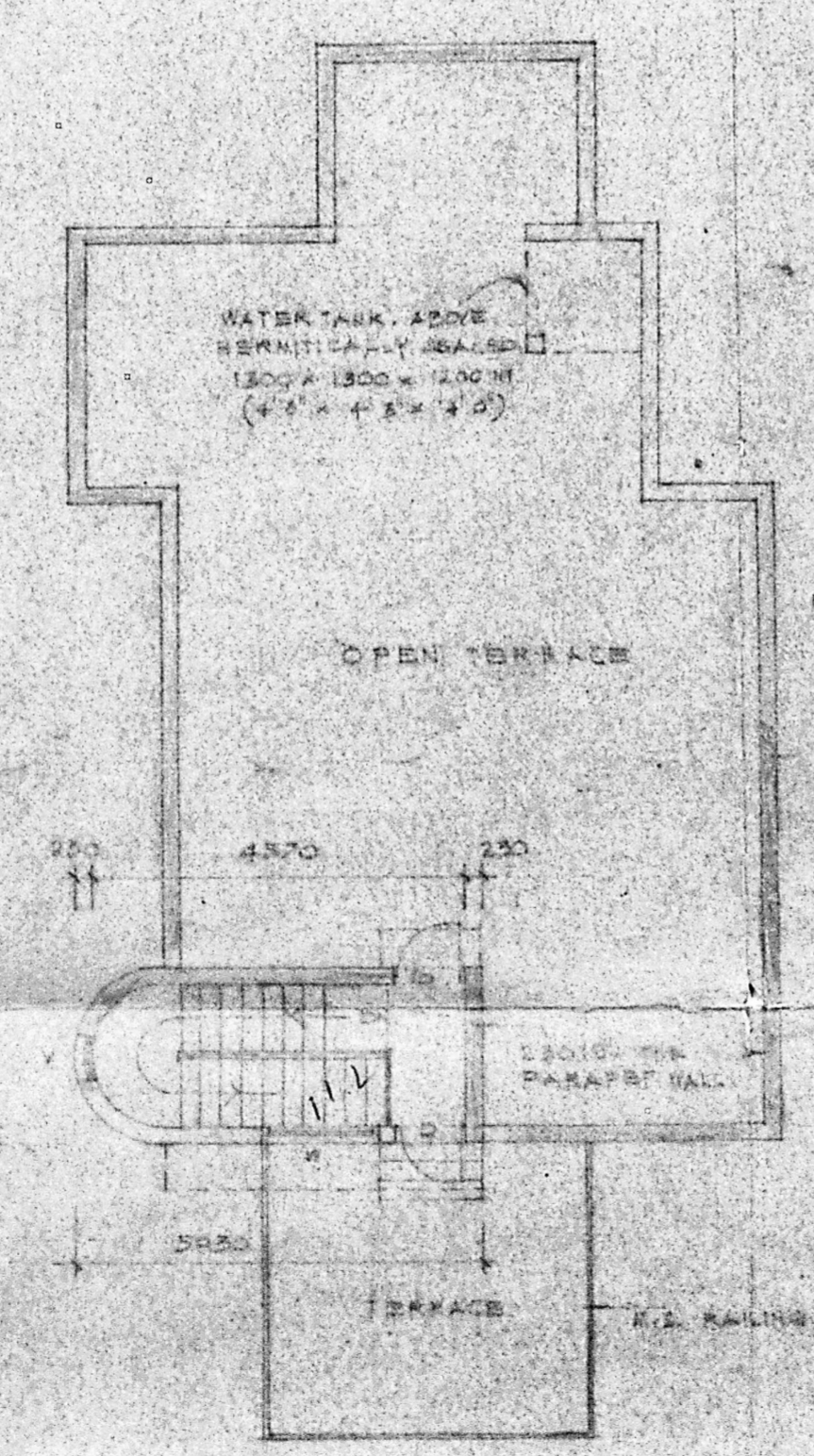

TERRACE FLOOR PLAN

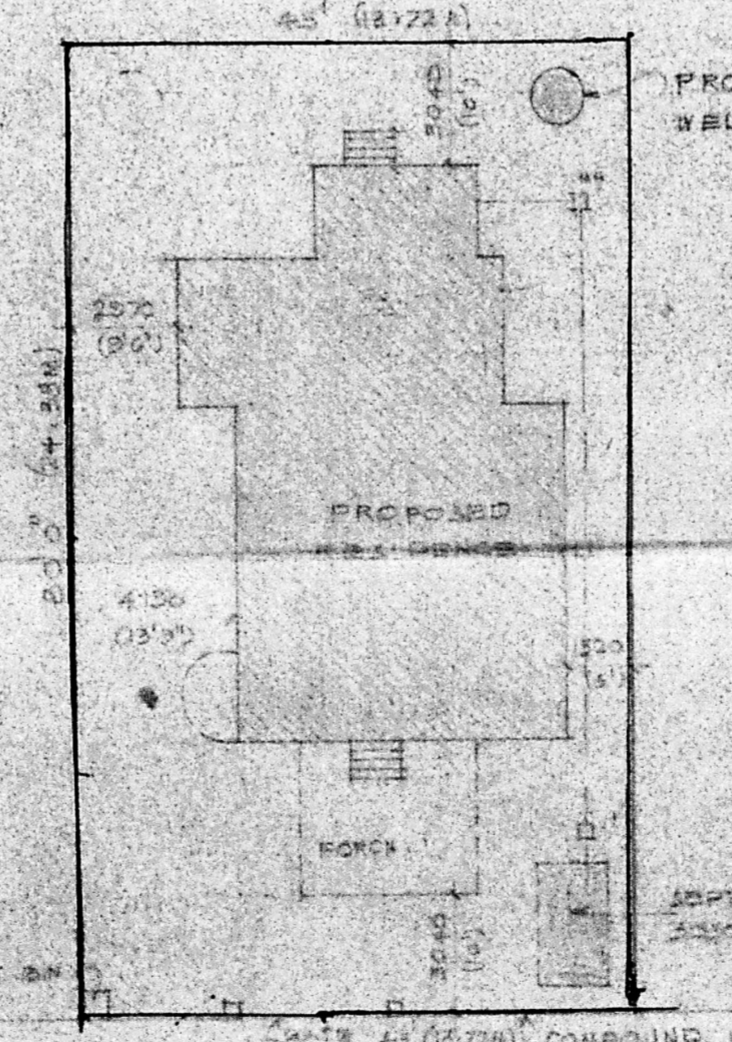

TOPO PLAN
SCALE: 1/4"

SITE PLAN
SCALE: 1/2"



NORTH